

PLOT FOR HOMER N. AND POLLY GRISSOM

A TRACT OF LAND LYING IN SECTION 29, TOWNSHIP 6-S., RANGE 11-W., FRANKLIN COUNTY, ALABAMA.
PURPOSE OF SURVEY - BOUNDARY AND TOPOGRAPHY

STATE OF ALABAMA:
COUNTY OF FRANKLIN:

DESCRIPTION:
STATE OF ALABAMA
COUNTY OF FRANKLIN:
COMMENCE AT THE SOUTHEAST CORNER OF THE SW 1/4 OF SECTION 29, TOWNSHIP 6 SOUTH, RANGE 11 WEST, THENCE GO S 82°42'00" W 29.55 FT. TO AN IRON PIN ON THE EAST RIGHT-OF-WAY OF U.S. HWY. 43, THENCE GO N 79°22'04" W 241.14 FT. TO THE WEST RIGHT-OF-WAY OF U.S. HWY. 43 AND THE POINT OF BEGINNING OF A TRACT OF LAND HEREIN DESCRIBED; THENCE GO S 43°40'00" W 150.0 FT. ALONG THE SAID RIGHT-OF-WAY TO AN IRON BOLT; THENCE GO N 46°34'37" W 200.0 FT. TO A POINT; THENCE GO N 43°40'00" E 150.0 FT. TO A POINT OF BEGINNING, SAID TRACT LYING AND BEING A PART OF THE SW 1/4 OF SECTION 29, TOWNSHIP 6 SOUTH, RANGE 11 WEST AND THE NW 1/4 OF SECTION 32, TOWNSHIP 6 SOUTH, RANGE 11 WEST, CONTAINING 0.69 ACRES, MORE OR LESS.

STATE OF ALABAMA
COUNTY OF FRANKLIN:
COMMENCE AT THE SOUTHEAST CORNER OF THE SOUTHWEST 1/4 OF SECTION 29, TOWNSHIP 6 SOUTH, RANGE 11 WEST, THENCE GO S 82°42'00" W 29.55 FT. TO AN IRON PIN ON THE EAST RIGHT-OF-WAY OF U.S. HWY. 43, THENCE GO N 79°22'04" W 241.14 FT. TO THE WEST RIGHT-OF-WAY OF U.S. HWY. 43 AND THE POINT OF BEGINNING OF A TRACT OF LAND HEREIN DESCRIBED; THENCE GO N 46°34'37" W 200.0 FT. TO A POINT, THENCE GO N 43°40'00" E 50.07 FT. TO A POINT, THENCE GO S 46°34'37" W 200.0 FT. TO A POINT ON THE WEST RIGHT-OF-WAY LINE OF U.S. HWY. 43, THENCE GO S 43°40'00" W 50.92 FT. ALONG SAID RIGHT-OF-WAY LINE BACK TO THE POINT OF BEGINNING, LYING AND BEING A PART OF THE SOUTHWEST 1/4 OF SECTION 29, TOWNSHIP 6 SOUTH, RANGE 11 WEST, AND CONTAINING 0.23 ACRES, MORE OR LESS.

STATE OF ALABAMA
COUNTY OF FRANKLIN:
COMMENCE AT THE SOUTHEAST CORNER OF THE SOUTHWEST 1/4 OF SECTION 29, TOWNSHIP 6 SOUTH, RANGE 11 WEST, THENCE GO S 82°42'00" W 29.55 FT. TO AN IRON PIN ON THE EAST RIGHT-OF-WAY OF U.S. HWY. 43, THEN GO N 79°22'04" W 241.14 FT. TO A POINT, THENCE GO S 43°40'00" E 150.0 FT. TO AN IRON BOLT, THENCE GO N 46°34'37" W 200.0 FT. TO THE POINT OF BEGINNING OF A TRACT OF LAND HEREIN DESCRIBED, THENCE GO N 46°34'37" W 140.0 FT. TO A POINT, THENCE GO S 43°40'00" W 10.0 FT. TO A POINT, THENCE GO S 46°34'37" W 140.0 FT. TO A POINT, THENCE GO S 43°40'00" W BACK TO THE POINT OF BEGINNING, LYING AND BEING A PART OF THE SOUTHWEST 1/4 OF SECTION 29, TOWNSHIP 6 SOUTH, RANGE 11 WEST, AND CONTAINING 0.03 ACRES, MORE OR LESS.

STATE OF ALABAMA
COUNTY OF FRANKLIN:
I, LARRY W. BLACK, A REGISTERED LAND SURVEYOR IN THE STATE OF ALABAMA, HEREBY CERTIFY THAT I HAVE SURVEYED THE TRACT OF LAND SHOWN HEREWITH, SITUATED IN THE SOUTHWEST 1/4 OF SECTION 29, TOWNSHIP 6 SOUTH, RANGE 11 WEST, AND THE NORTHWEST 1/4 OF SECTION 32, TOWNSHIP 6 SOUTH, RANGE 11 WEST, FRANKLIN COUNTY, ALABAMA, THAT THE DESCRIBED PROPERTY LINES ARE GIVEN IN BEARINGS AND LENGTHS, THE STREETS AND EASEMENTS ARE SHOWN THEREIN, THAT THE PLAT SHOWN HEREON IS A TRUE AND CORRECT PLAT OF SAID TRACT OF LAND, SHOWS THE CORRECT RELATIONSHIP TO THE U.S. GOVERNMENT SURVEY OF PUBLIC LANDS IN THE STATE OF ALABAMA, THAT SAID SURVEY AND PLAT COMPLY WITH THE MINIMUM TECHNICAL STANDARDS FOR THE PRACTICE OF LAND SURVEYING IN THE STATE OF ALABAMA; GIVEN UNDER MY HAND AND SEAL, THIS THE 16TH DAY OF JUNE, 1999.

LARRY W. BLACK, REGISTERED LAND SURVEYOR
ALABAMA CERTIFICATE NO. 11294

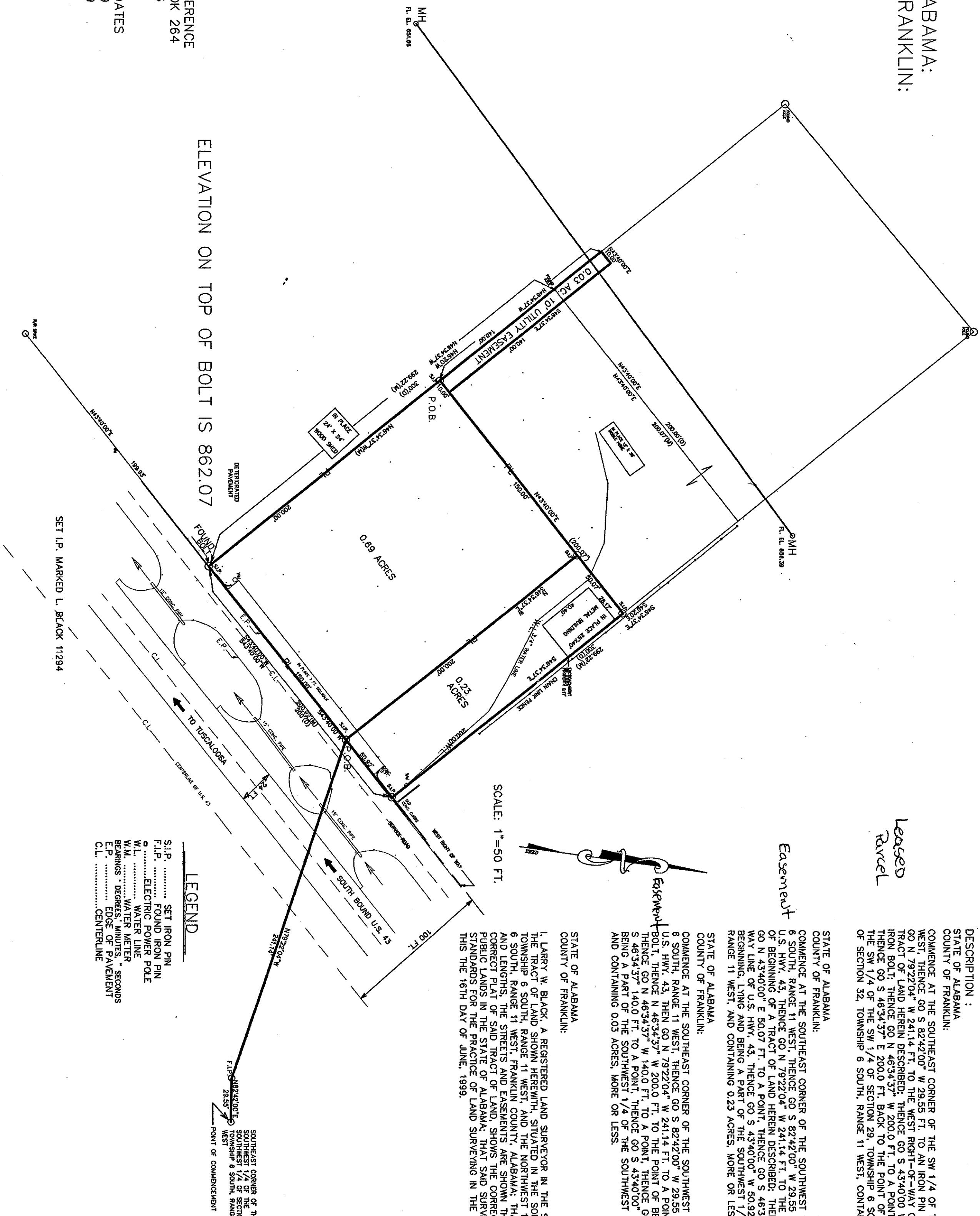

SURVEYOR IN CHARGE
LARRY W. BLACK
912 LAMAR AVE.
TUSCUMBEA, AL. 35674

DEED REFERENCE
DEED BOOK 264
PAGE 586
SURVEY DATES
06/03/99
06/09/99

ELEVATION ON TOP OF BOLT IS 862.07

SET I.P. MARKED L. BLACK 11294

LEGEND
S.I.P. SET IRON PIN
F.I.P. FOUND IRON PIN
E.P. ELECTRIC POWER POLE
W.L. WATER LINE
W.M. WATER METERS
S.E. SECONDS
E.P. DEGREE OF AVENMENT
C.L. CENTERLINE

SOUTHEAST CORNER OF THE
SOUTHWEST 1/4 OF SECTION 29,
TOWNSHIP 6 SOUTH, RANGE 11
WEST
POINT OF COMMENCEMENT